美南日报

分类广告 YELLOW SHEET
SOUTHERN NEWS GROUP
美南新闻报业电视传媒集团总社
美南新闻日报(总社)·华府新闻日报·达拉斯日报
PRSRT STD US POSTAGE PAID ALIFE, TX PERMIT #16
美国政府指定刊登法律性质广告有效刊物
全美最大华裔独立多媒体集团·报业·电视·黄页·移动传媒
The Largest Asian Independent Multi-Media Group in USA Newspaper -Television-Yellowpages-Dsign
E-Newspaper: www.scdaily.com
Tel: 281-498-4310 Fax: 832-399-1355 E-mail: cla@scdaily.com
wechat : AD7133021553
1月24日 星期一

分類廣告價目表 CLASSIFIED AD. RATE

週數 Week / 格數 Size	一 週 1 wk	二 週 2 wks	三 週 3 wks	一 月 1 mon
1 格 (1unit)	$45	$80	$105	$125
2 格 (2units)	$90	$160	$210	$250
3 格 (3units)	$135	$240	$315	$375
4 格 (4units)	$180	$320	$420	$500

EFFECTIVE: 從2009年11月1日起實施

Place Your AD 一通電話，萬事OK

By phone, Fax, Email or in person: 電話,傳真,電郵,上網或登門刊登

Call(電話服務專線): 281-498-4310
Fax (傳真): 832-399-1355
Email(電郵): cla@scdaily.com
Wechat(微信): AD7133021553
Click(上網): www.scdaily.com
Stop by(登門): 11122 Bellaire Blvd Houston TX 77072

Business Hours:
Monday-Friday:
8:00am-4:00pm
上班時間:
週一至週五:
上午八時至下午四時

e-paper: www.scdaily.com 點 "分類廣告"

美南新聞分類廣告 公告欄

主頁 scdaily.com 下方美南廣告 AD
是最受歡迎的 招工/買賣/宣傳 最佳平台
www.scdaily.com/cla/ClaAD.pdf
只要您已刊登美南新聞分類廣告
即可享有刊登一次『 10元 』的特價活動
請微信: AD7133021553
或致電: 281-498-4310

We are Daily Newspaper Classified ADS

100 Restaurant Hiring 餐館服務

餐館請人 Restaurant Hiring

黃金水餃請人
中國城黃金廣場內
薪優誠請廚房員工
全工. 需有身份
請11am-9pm來電:
713-270-9996
281-881-9885

糖城翠苑中餐館
誠請 企台 /收銀/
點心助理.
全職/兼職
小費好
有意者請電:
832-606-3731

***中餐館請人**
位6號 / Bellaire,
誠請 熟手半工
收銀電話接聽員、
半工炒鍋,油爐,洗碗打雜
以上需報稅,3點後電:
281-530-3839
832-833-5556

***Buffet 店請人**
I-45南36 出口,
誠徵大師傅和炒鍋
價錢面議.請電/親臨:
1626 Spencer Hwy
713-910-8899
832-276-6580
713-828-8177

***請炒鍋**
I-10公路旁,
近 Gessner中餐館
誠請炒鍋一名
星期日公休
請電: 朱先生 洽
713-933-9588

***米其林星級港式早茶點心**
連鎖餐廳-Tim Ho Wan (添好運)
Katy亞洲城 誠徵:
1. 後廚行政總廚 2. 後廚經理.
公司醫療保險,福利,獎金.有公司培訓.
需報全稅.如有興趣, 請寄簡歷到:
david@timhowanusa.com
或來電: David Li 832-788-0217

***Pasadena餐館誠聘**
位休斯頓東南Pasadena 八號公路旁
誠 聘:
熟手炒鍋 和 拉麵師傅
薪優面議。
有意者請電:832-868-8658
無人接聽請留言或短信

老人中心誠聘以下全職員工
需有愛心、耐心願意長期爲長輩服務
●廚房幫手: 能夠做面食
●辦公室經理 : 懂英文
●辦公室助理兼前台服務:懂簡單英文
有意者准備好簡歷, 打電話:
713-782-1983或發短信

***Chow Wok**
中式快餐店, 薪優
Dairy Ashford / Westheimer
地址:2575 B South Dairy Ashford Rd
誠請 ●炒鍋一名
意者請電: 281-235-3531

***糖城川菜館**
快手川菜炒鍋師傅
及抓碼師傅
有意者請電: Andy
832-380-9063
4526 Hwy 6
Sugar Land, TX 77478

***誠聘(中國城)**
● 廚房幫工打雜
● 清潔半工 ● 司機
● LVN / RN (PT)
● Office Assistant (PT)
周一到周五
電:281-781-9389
未接請短信稍後再覆

***中餐廳請人**
誠請全工炒鍋、
幫炒、廚房打雜
意者請電:
832-696-7902

***長樂活動中心**
誠聘廚房幫廚
意者請電:
281-208-7709
713-884-5612

***連鎖素食餐館**
誠請 英文好企枱
長短工,收入好,能報稅.
位休斯頓中國城附近.
地址: 6128 Wilcrest Dr
素食者結緣! 請短信:
832-812-3229
702-768-6766
626-679-3973

***中餐館誠請**
全工半工外送員
底薪高,需報稅.
位59號/99號交界
意者請電:
316-213-9738

***悅來餐館誠請**
抓碼 一名,
有無經驗,全工半工
男女均可
有意者請電:
281-683-6368

***外賣店請人**
位290/Barker Cypress
誠 請
半工外送員: 小費好
全工/半工打雜幫廚
意者請電或發短訊:
646-258-9818

餐館請人 Restaurant Hiring

***中餐館請人**
誠聘●全工炒鍋
●半工外送員
有經驗,要報稅
離中國城15分鐘
4670 Beechnut
713-307-2882

***高薪聘請**
熟手炒鍋
可以帶助手
或夫妻工亦可
意者請電:
832-983-8829

***餐館薪優誠聘**
熟手外送員一名
接電話兼收銀員一名
近中國城10分鐘車程
聯系電話:劉先生
832-898-6667

***中餐館招聘**
中國城百佳超市附近,
誠聘有經驗企枱服務員
無工作經驗可培訓。
全工、半工均可,能報稅
年齡不限.本店客源穩定,
小費好.意者來電:
713-367-9936
詳情可面談

***餐館請人**
近1960西北區,
高薪誠聘: 炒鍋、
企枱、打雜幫工.
全工半工外送員.
意者請電:
281-966-5342

***餐館請人**
油鍋和炒鍋各一名,
能吃苦耐勞,心態端正,
包吃包住,
離休斯頓2小時車距.
電話聯系:
210-380-2645

***中餐館招聘**
近糖城, 誠請全工
熟手接電話和打雜
聯系電話:
646-339-7703

***老美中餐館**
誠請企檯Server
收銀接電話Cashier
需懂英文,全工/半工
位45南,25出口
意者請電或短信:
832-225-2948

KATY中餐館
誠請熟手炒鍋
會看英文菜單
有意者請電:
917-287-6173

NOW HIRING
North China Restaurant
I-10 & KATY
Now is hiring
Waiter/Waitress
Full time or Part time
Must speak English
713-470-8118

美式中餐館
位6號/290,誠請
全工炒鍋,打雜,接電話
打包,外送員 和
半工周末外送員各一名
需報稅。以上不包住宿.
有意者請電:
713-213-0086
832-593-6688

長今韓國餐館
Jang Guem Tofu & BBQ
糖城店, now hiring
誠徵 企檯 Server
請 Eamil/親臨/或電:
tofu3528@gmail.com
3528 Hwy-6,
Sugar Land, TX 77478
電:281-520-6774

外賣快餐店,請
有經驗美式中餐炒鍋
星期一到星期六,
月薪$4千.
另請收銀兼接電話
需英文流利.
意者請電:
713-732-8729

Mall內快餐
●經理助理 :
工資+bouns+年假
有廚房經驗,男性優先
●收銀員 :
$14 起薪,會英語.
意者請電:
214-924-8009

粵菜餐館,薪優
東禾酒家請人
中國城,敦煌廣場內
誠請炒鍋和企枱
抓碼、油爐、洗碗
意者請電:
713-981-8803

分類廣告專頁

周六,周日
廣告: 請微信連絡
AD7133021553

壽司餐館請人
Restaurant Hiring

***壽司吧請人**
Kroger超市壽司吧
誠請有經驗的員工
男女均可
可報稅,薪優
意者請電:Lucy
713-301-8023

壽司餐館請人
Restaurant Hiring

***超市內壽司吧**
610北,近290
誠徵女性人員一名
需有些經驗
全工或半工,待優
意者請5點後電:
832-660-2521

超市壽司吧高薪
誠徵 壽司師傅、助手
有責任心者、男女不拘,
提供住宿,須報稅.
有意者請傳簡訊至
832-401-9179
New Caney, TX 77365
位高速公路59N上,離
中國城約45分鐘路程

中日餐請人 Restaurant Hiring

***路州全日餐**
Lake Charles
『高薪』 誠請
壽司師傅,學徒
廚房師傅,油鍋打雜,
全工企檯.
包吃包住,意者請電:
832-605-2131

***日本餐館誠請**
壽司師傅或學徒
企台及帶位
全工/半工均可
需工卡.請親臨或電:
713-781-6300
6345 Westheimer

日本餐館,薪優
二家日本餐館
位西南區 &西北區
誠請全工
包卷及Sashimi師傅
提供住宿,請電:
281-851-5858

美日餐館,高薪
二家Galleria &1960
誠請經理,企檯,帶位
Bartender調酒師
需英文流利,懂酒水
全工/半工均可
小費極佳. 聯系電話:
281-636-8808

***日餐請人**
位1-10 Memorial
99大華附近,聘請
●壽司師傅 (可培訓)
●廚房幫手(可培訓)
●前檯幫手●Cashier
全/半工均可,時間彈性
薪優,待遇好.男女不限
832-380-0247

日本鐵板燒
位於Woodlands
誠請 廚師
前台:要求會簡單英文
另招外送員1-2名,
周一休 早上11-8:30
意者請電:
501-442-8456

日本拉麵店
位Missouri City,
請●全職半職企台
●油鍋打雜
薪資面議. 請電:
832-433-0973
或徵求合作伙伴亦可
共同經營

Japanese Rest.
Hwy6/Sugar Land,
誠 請
壽司師傅Sushi Man
廚房幫手Kitchen Help
意者請電:
281-325-0628
832-868-8813

***日餐誠聘**
位10號公路,宜家
家私附近,日餐誠請
●兼職帶位,
●全職或兼職和企檯,
需英文流利和可報稅.
有意請電:
832-339-6112

中日餐館請人
位45號南
近Galveston,誠請
炒鍋,打雜,企檯,收銀
供住宿,歡迎墨西哥人
有意者請電:
929-677-0781

200 餐館租售 Restaurant for sale

***堂吃外賣兼**
小Buffet轉讓
設備齊全,
周五周日buffet,
生意還有上升空間,
詳情請致電:
210-380-2645
閑聊者勿擾!

賺錢堂吃中餐售
●因東主年齡退休.
近Galleria Mall,1500多呎
地段好,生意旺,租金合理
●Katy中高檔繁華社區
外賣/堂吃中餐.10號邊,
1900尺 租金僅$2800.
生意4-5萬,售價$16萬
832-858-4838王

***Katy中餐館**
出售兼招人
生意穩定4-5萬,
預售價格面議
誠請 炒鍋,
油鍋煎打雜,外賣員
電281-673-8752

糖城堂吃外賣店
轉讓. 經營多年,
生意穩定(周一公休)
1490呎,房租便宜,
業主還有其他生意管理
意者請電:
832-503-0453

賺錢餐館退休售
近8號,Westheimer
16年老店,1750呎
生意穩定,設備齊全
業主退休,有意出售.
意者請電:
832-513-8776

***賺錢餐館出售**
位於西南區
生意穩定,房租低,
包水.
意者電:非誠勿擾
346-812—3233
●另請炒鍋一名

***中韓式餐館售**
位Katy區,好餐館出售
價格好,請短訊
Korean Chinese
restaurant in Katy
for sale at low price.
Please send texts to
404-454-6170
if interested

***餐館出售**
糖城Sugar Land
面食店出售
~~詳情面談~~
聯系方式:
713-922-7104
626-348-9980

***密蘇裡城賺錢中餐館出售**
堂吃加外送. 2500呎, 生意穩定
房租平,含設備. 包水+垃圾費用,
生意6萬餘. 意者請聯系:
985-790-3195 非誠勿擾

急急急!餐館讓
位於Katy
中日餐堂吃外賣店
因股東糾紛急轉讓
有意者請私信:
347-277-1612
非誠勿擾

***中餐館轉讓**
僅售二萬八
位於LA Marque
Walmart, Sam Club旁
設備齊全,
因身體欠佳急於轉讓
(離中國城40分鐘)
850-485-4128

***轉讓賺錢堂吃**
兼外賣店
離中國城15分鐘車程
長年經營生意穩定.
意者請聯系:
713-373-2947
非誠勿擾!

賺錢餐館轉讓
醫療中心黃金地段
5000呎餐館轉讓
新裝修,新設備
3835 Bellaire Blvd,
Houston, TX 77025
聯系電話:班女士
346-801-5176

出售賺錢中餐館
人手不足,位於北休斯頓,
離中國城15分鐘,八號邊.
一周開6.5天,不送外賣,
1500尺,生意4萬2.
適合家庭經營.
歡迎看店議價.請信息
917-951-8859

堂吃外賣餐館
轉 讓
位249高級白人區
因人手不足轉讓
意者請電:非誠勿擾
281-813-6809

***大學城亞洲超市+中餐館**
誠心轉讓.(一併買者,價格優惠)
因老版搬家,不得已轉讓.
生意穩定. 超市3800呎, 餐館2300呎
請電或短訊: 814-506-7198
不接請短信。謝謝 非誠勿擾

***中餐旺舖出讓**
位於 Baytown 10號公路旁,
附近住宅林立,亦隣近幾大煉油公司,
客源龐大,因缺人運作出讓.
●另請炒鍋. 有意請聯繫李小姐
713-732-8203

***賺錢餐館出售**
●近Memorial 高級區中餐館,設備齊全,
年收入60萬, 業主榮休,僅售$79,000.
●位於Katy 亞洲城餐館,年收入過百萬,
僅售$30萬,機會難得,預購從速.
有意者,請洽德州地產:
713-988-1668, 832-734-6888(中文)

Order 訂外賣

節日大籌賓
餐館新張.堂吃/外購
~價格優惠,服務好~
專爲家庭公司
宴會,慶典,生日,
大中小Party Tray
可自備材料,自取或外送
346-319-4769

房地產租售 Sale/Rent

CONVENIENT–Patio Home
Feel at home in this **comfortable spacious Patio Home**. Located next to the Mandarin Immersion Magnet School and the Galleria
5 Bedrooms, 4+ 1/2 Baths for LEASE
located at **5335 Fayette Street Houston TX 77056**
at $5250.–– per month.
Visit this stunning property at **HAR.com, MLS 646 120 26**
or contact **Albert Schneuwly**, Realtor at **Evan Howell Inc**. for a private visit at **imswiss@sbcglobal.net**,
Mobile **713–542–0070**
極佳Patio Home出租：方便+舒適+寬敞,
Galleria高級地段,高級享受,讓您賓至如歸,
5臥室，4個半衛浴, 月租金 $5250美元

*吉屋出租
中國城,金城銀行後面
整棟出租 $1150
3房二廳，運動場對面,
停車方便,環境清幽。
吉屋分租，去超市5分鐘,供水電上網. 請洽:
832–283–0285

*糖城好房出售
2房2衛2車庫,獨立屋
投資良機$235,000
現成已租四年房客
月租收入$1,450
The Highlands 社區
近糖城市府, US59
281–795–9966

專業地產經紀 Realtor / Agent

買新屋,送**最大佣金回扣**
買全新房屋, 返饋建商佣金.
15年地產經紀, 土木工程師.
現代地產公司
請電: **713–385–1188**

房地產租售 Sale/Rent

*公寓出租
位中國城如意公寓
二房二衛浴
意者請電:Steven
832–977–6288

休士頓民宿租 Houston Hostel USA
中國城惠康前,百利大道上,獨立屋,旅館式套房,(房內附–書桌,餐桌,Cable電視及冰箱),無限快速上網,包水電.拎包入住,免簽長約,月租最少1個月起.16年來感謝舊客戶推薦
Line/微信: **houstontours**
電/簡訊:**832–640–3888** Ruby 陳碧如

ITC多間高雅辦公室租
環境高雅, 安全, 安靜, 包水電,
免費高速光纖上網, 辦公傢具,
近中國城5分鐘.有大停車場.
共多間辦公室出租,$600起
（Room#209 及 大會議室）
281–498–4310 陳鐵梅（中文）
281–983–8152 Jennifer（英文）

看護服務 200 Health Care Service

***Home Care Agency**
based in West Houston is hiring **bilingual English/Chinese Special attendants** to take care of clients in their homes.
Full time position, competitive pay with benefits. Email resumes to
sjiang@assist–medinc.com
or fax to : **832–300–3106**

看護服務 200 Health Care Service

誠徵老人照顧家庭看護
全職或半工.男女不拘皆可,
須報稅,地點在糖城和休士頓地區.
電話:**713–271–8515**(公司)
或：**713–820–5748**(私人)

200 Home Service 家庭服務

*薪優,請家教
兩個7歲孩子請家教,
對美國學校教育經驗
補習中英文和數學
全/半工均可,報酬優.
15–20/時,時間彈性
位Sugar Land
832–630–4683

聘長期住家保姆
家住糖城
主要照顧嬰兒,
簡單家務,
需有經驗,有愛心.
薪金面議.
聯系電話: 周女士
832–378–8809

請月嫂
3月10號 預產期
位於Richmond
意者請電:
346–303–6060

誠招住家育兒嫂
主要負責照顧新生兒和早晚餐，偶爾需照看一下大寶(三歲半),
有經驗負責任.
有意向者可聯系:
512–897–9067
王小姐

*誠聘有經驗的育兒阿姨
全職，60歲以下，有身份, 身體健康,有愛心和耐心,愛干淨,打完新冠疫苗,流感和百日咳杆菌
照顧7月大的男孩,做飯及簡單家務.不用住家
可以和家人一起在美國境內旅行。
會講簡單英語。流利的普通話。一周5天。
必須有帶嬰兒經驗，有Reference 最好。
近期上崗，薪優面談。位Memorial Village。
請聯系或短信: **713–376–2854** 王女士

200 Home Service 家庭服務

*誠聘住家保姆
家住Bellaire, TX 77025
需有經驗,有愛心.
照顧10個多月的
寶寶及簡單家務
薪資面議. 聯繫電話:
425–281–6101

*保姆(長期)
照顧嬰兒，簡單家務
彈性時間，通勤，
北610內
薪水面議，請電：
832–755–7171

*誠聘褓姆
住家/或通勤均可
家住糖城,人口簡單.
需有駕照，擅長烹飪
聯系電話:
281–818–3000

300 Company Hiring 公司請人

Food Distributor
A/R, Offices Assistant Salesperson & Warehouse Loading
speaking Chinese & simple English. Lily & Helen
713–383–8818
or Email: **helen@fourseasonsfood.com**

*貿易公司請人
誠請**貨車司機**,
有經驗開24呎手排檔
一周五天,
送貨到倉庫.
意者請電:
832–863–8876

塑膠編織袋工廠
位休斯頓近中國城,
誠徵**具身份操作工**
懂機器修理佳.
意者請電:
713–978–7888

*安防公司誠聘
●**辦公室文員**(長工)英文流利，quick book 經驗優先，近中國城，薪優
●**安裝技術人員**，簡單英文，需出差，公司培訓，有木工，鉗工，修車，裝修經驗優先，年薪6w+
電:**346–970–7928**

*電腦維修招聘
懂電腦基本操作,
講英文,
有電腦維修經驗優先
有意者請電:
832–643–9822

*誠聘運維維修
月薪6–8k
工作地點在賓州.
需合法身份,
可提供培訓.
詳情請聯系:
475–239–8666
832–659–7960

聘物業管理助理
德州地產公司招聘
安排維修、協助租售、維護客戶關系等。要求有一定英文水平，會流利中文，工作有責任心，認真細緻，善於溝通。
意者請發簡歷至:
kli@ccim.net

公司成立新部門
誠聘 **Book Keeper**
需豐富QB經驗
請遞簡歷至：
Peter@corepacificinc.net

*能源化工類
國際貿易公司，誠徵
兼職項目助理，
理工專業，懂西語優先，
轉正機會.$18–20/時.
請電/Email:
832–847–0887
sagevacancies@gmail.com

石油設備 **Sales**
待遇優, 提成高,
有機械銷售經驗,
英文好, TX駕照.
電:**713–320–2103**
發簡歷: **usa@gnsolidscontrol**.com

急聘倉庫管理
石油設備公司招倉庫經驗全職,會開叉車,日常收發貨,會操作電腦中英流利,認真勤勞細致
簡歷至: **usa@gnsolidscontrol**.com
電:**713–320–2103**

木材公司請員工
近中國城,需有機電經驗
略懂英文,周一到五
3:30pm—12:00am
意者請電或email：
281–561–9985
732applications@gmail.com

*倉庫找工
位於Pearland和Sugarland之間的
倉庫找工人，
不需要英文,薪優。
聯系電話：
832–646–7777

*市內旅館請人
誠聘**經理助理**
需懂英文,會用電腦
有管理經驗者爲佳.
有意者請電:
832–768–1282

*進出口物流
倉庫現誠聘**叉車司機**和**倉庫管理員**.辦公地點靠近Starfford, 77071
一年以上鏟車經驗優先
有意者請撥打電話:
346–319–3738
或加微信:**603954007**

電子烟批發公司
『**高新**』聘**全職銷售代表**
中英文流利,自備車,駕照
電子烟愛好者優先
底薪+佣金
薪酬月可達$5000 以上
工作: 德州區(需出差)
電: **832–208–4394**
微信: **Ead6022**

*眼科診所誠聘
前臺工作人員,半工
需中英文流利,熟識電腦,態度誠懇,負責
意者請寄履歷至:
och760@hotmail.com

*公司誠聘
電訓,網路,安保
技術人員
無經驗可培訓
意者請電:
281–208–4848

誠聘(中國城)
- 廚房幫工打雜
- 清潔半工 • 司機
- LVN / RN (PT)
- Office Assistant (PT)

周一到周五
電:**281–781–9389**
未接請短信稍後再覆

汽配倉庫請人
休斯頓汽配波相倉庫
聘請●倉庫管理
●汽車配件銷售
長工或兼職
有意者請電:
931–389–1668
倉庫分租,代管理收發處存

公司請人 Company Hiring

*誠徵電腦繪圖員
Civil CAD Operator
Experienced in utility plan and profile for roadway and site improvement work. Skill in AutoCAD, Civil 3D Pipeline Network & Microstation.
Houston Company. e–mail:
kim.khong@kuoassociates.com

*電腦公司招聘
技術人員或業務員 2–3名
職責: 電腦維護維修,庫存管理,產品物流.
公司也可以sponsor 身份。
有意者請將求職信及簡歷發至
info@zeeknox.com

Administrative Assistant
Pay is 15–17/Hour. Permanent Position
●Company Profile
Hessaire imports 2000 containers annually from China to our own warehouse locations in Phoenix, Houston, Alabama, and drop–ship to our customers' locations around the country.
●Position Summary
This position is responsible for activities related to import shipments. Candidates must be able to work in a fast–paced environment while maintaining clear communication with Customers, Logistics service providers, and Management.
●Job Description
Responsible for coordinating import activities including reviewing documents received from overseas.
Coordinate Shipment appointments for drayage.
Create purchase orders, and invoices for assigned shipments.
Maintain good communication with customers, and vendors.
●Experience
2 years or more experience in Import Operations with Freight Forwarder
Experience in NVOCC ocean import customer service, operations, and documentation
Preferred Bilingual – English and Chinese
Basic knowledge of INCO terms, Customs regulations, and other Government agency requirements
PC Proficient: Microsoft Word, Excel, and Outlook
Email: **cherron@HESSAIRE.com**
Call : **832–403–8458**

***Fortune Fish & Gourmet**
Seafood Distributor & Processor
誠聘 ●**Account Receivable**
需中英文，有工卡。
電 話：**713–224–3474**
Fax履歷至 ：**713–673–3121**
8751 Flagship Dr. Houston, TX 77029

***Innovo Medical**
(80 mil revenue)
●**Admin asst** - process daily orders, accounting and data entry.
●**Logistics specialist** - Inbound/ outbound shipment coordination
Email: **jean@beyondmedshop.com**

*建材公司誠請
門店經理，辦公助理
無年齡限制，可報稅，熱情善於人際溝通，
學習能力強，會應用基本辦公軟件，
中英雙語，會西班牙語優先，
可協辦身份，薪水面議
意者請發簡歷至：
yixing2022@yahoo.com

裝修公司請人
誠請**有經驗的裝修工人**，
需要木工，牆體，瓷磚等師父及幫工，
有經驗者優先，待優。
聯系人：Richard
聯系電話: **832–778–0090**
832–289–2279

*請合同電子技工
●1–2年電子線路焊接經驗.
●認真負責.
中國城附近，1099報稅。
意者請將簡歷和工資要求寄到
seismoelectronics@gmail.com

*聯禾地產 UMRE 菁英招募
●**行銷儲備幹部**:善溝通與表達,具平面設計能力市場調研與分析熱情,具行銷及企劃經歷佳
●**商業&住宅地產業務幹部及物業管理助理**:相關學歷及經驗,具學習精神,敏銳市場洞察力,地產執照佳
●**會計助理**：基本掌握Quickbooks，工作細心，可以全職/半職
Email 至: **hr9889@gmail.com**
公司地點:Houston中國城, Katy亞洲城

*老人中心誠聘以下全職員工
需有愛心、耐心願意長期爲長輩服務
●**辦公室經理**：懂英文
●**辦公室助理兼前台服務**:懂簡單英文
●**廚房幫手**: 能夠做面食
有意者准備好簡歷, 打電話:
713–782–1983或發短信

*公司聘請
辦公室財務經理和**財務人員** 各一名
●財務經理：要求3–5年經驗
●財務人員：要求1–3年經驗
會Quickbook, 中英文流利.
電話: **281–782–3280**
Email: **hrwant36@gmail.com**

Anna Drapery Corporation
needs 2 **Seam Stresses** & 1 **installer** (Male)
Anna布料窗簾公司, 誠聘
●**女裁縫師2名** ●**男性安裝人員1名**
需少許英文. 意者請親臨面談:
10678 Jones Rd, Houston, TX 77065
或英文電: **832–453–9999**

Southwest Woman Care OBGYN
is hiring **Front Desk Staff**.
Bilingual Chinese Mandarin and English.
Candidates must be able to answer phones, check patients in, do scheduling, take payments, and verify insurance.
Salary $14 an hour. We can train if no experience.
Email resume to: **aspatariu@swwobgyn.com**

李元鐘保險徵才 工作地點：休士頓、達拉斯
歡迎2度就業，尋求成長機會的您加入
工作穩定、準時下班、保險津貼、節慶獎金及旅遊活動
1. **行政人員**：系統操作、一般文書及行政事務處理
2. **業務人員**：從車房保險售銷及售後服務，
保障高底薪+佣金，歡迎挑戰高薪的您加入.
聯絡方式 Email：**job@johnleeins.com**

巴西 **Santino** 箱包公司
在巴西已經有30年的歷史,
現在我們要在美國開拓市場
招聘**總經理**一名
（工作地點：休斯頓）
必須精通英文，中文可以書寫溝通，
懂外貿行業，有會計和倉儲等公司
日常管理知識，有銷售經驗。
男女不限，年齡也不限。
傳履歷至: **lili@santino.com.br**
或電：**786–956–6712**

第一商業銀行 休士頓分行徵才
(First Commercial Bank Houston Br. Job Vacancy)
首家台資跨國銀行 歡迎各界菁英加入
(The first multi-international Taiwanese bank in the state of Texas invites you to join our team.)
- **Loan Officer** (放款專員)
- **Clerk** (銀行業務專員)
- **IT Officer** (資訊專員)
- **Accounting Officer**(會計專員)

誠徵中英文雙語；會計、商業、經濟、金融與資訊等相關科系畢業。
(Good verbal and written communication skills in English and Chinese)
(Major in Accounting, Business, Economics, Finance, IT or related fields)
工作地點位於休士頓市區，意者E-mail:
i927a@firstbank.com.tw

家庭護理機構
徵中英雙語**全職員工**
需上府照顧客戶,
競爭力的報酬及福利.
請Emai: **sjiang@assist–medinc.com**
或傳真:
832–300–3106

Bookkeeper
Needed
Excellent pay & benefits plus 401K
Knowledge of QuickBook & Excel is required
Call or Email resume to:
Frank@21Lab.com
713–703–2662

Certificate
食品安全證照&考試

Certificate
食品安全證照&考試

食品安全經理證level 2課程&考試
JFE Franchising Inc.
將開放食品安全經理證課程及考試報名
證照:食品安全經理證課程 level 2
（有效期5年）
日期: **1/28/2022（周五）, 9 AM~2 PM**
對像: 任何成人都可報名
地點: **2021 Bingle Rd. Houston, TX 77055**
價格: **$199**
電話: **832–629–8740**
E–mail: **ben.chu@jfefood.com**
*請提供你的 全名, 電話及Email
*報名和詢問可用中文, 但課程及考試皆爲英文

1000 按摩請人 HIRING for Massage

*招男女按摩師
全工,有執照,
男女均可
可提供住宿
位45號北
有意者請電:
346-494-0286

*德州 **Katy** 老美區
誠聘女按摩師,全工或半工均可,
大費高、小費好,生意穩平均6-8個工,
會簡單英文,做工好年齡55歲以下,
誠實守信,有工卡能報稅,可住家,
有德州執照優先。小黃手、非誠勿擾!
意者電: **832-807-3106** 未接必回

*7年正規床店請人
45公路往南方向,36出口,
離中國城40分鐘。
全職6天,兼職3~5天,
提供住宿有廚房,
能做大力有執照者優先。
832-417-4410(做黃勿擾)

*邊學習邊工作,你的不二選擇!
學按摩賺錢,請來AATMB
政府認證學校,教資深厚,彈性學習時間
收費合理, 中英文授課.
詳情:**www.AATMB.com**
713-474-5824

按摩服務 Massage Service

凱 悅
實惠的價格
輕鬆的享受
832-359-6141

1000 Massage Service 按摩服務

Tiffany SPA 會所
快樂無限 激情有約
美女如雲 技術一流 環境舒適
私屬空間 水床服務 星級享受
越南城 TX 77072
聯系電話:**832-941-7212**

極品 **Baby**! 新新新
新人, 高顏值
210-985-5717
832-434-9370

沙龍按摩店售

開業兩個月的按摩店出售
4個單人房間, 一個雙人房間, 3個腳床,
三個干壓床,房租$3000+管理費$880,
6734 Westheimer Lakes North Dr # 104
Katy, TX 77494
賣價:7萬. 電話:**626-492-6368**

Gun License 申請帶槍執照

德州帶槍執照
中國城軍火庫
可在全美38州携帶
全課程半天完成$100
(外州駕照可申請)
各式槍枝買賣/交換
9896 Bellaire #G1
(黃金廣場內)
281-236-4723

Certificate 食品安全證照&考試

食品安全經理證level 2 課程&考試
JFE Franchising Inc.
將開放食品安全經理證課程及考試報名
證照:食品安全經理證課程 level 2
(有效期5年)
日期: **1/28/2022 (周五), 9 AM~2 PM**
對像: 任何成人都可報名
地點: **2021 Bingle Rd. Houston, TX 77055**
價格: **$199**
電話: **832-629-8740**
E-mail: **ben.chu@jfefood.com**
*請提供你的 全名, 電話及 Email
*報名和詢問可用中文, 但課程及考試皆爲英文

1000 招生 Registration

教授英文&西班牙文
本地美國人,資深英語家庭教師,教授日常美式
會話、商業及旅遊用語, 個人或集體均可.
*** 協助通過公民考試及移民局面談 ***
skype:**david.b.browning** /Wechat: **Teresina1only**
832-788-3383 281-587-6912 布朗寧
5338 Beechnut St. Houston, TX 77096
http://**davidbrowning.trustab.org**

公民入籍考試輔導班 保證通過
* 由專業入籍考試輔導老師一對一教學輔導
* 提供最新入籍考試基本試題,模擬考題,仿眞練習,讓您100%通過
* VIP級別輔導,時間靈活,循環輔導,依照學員的基礎量身定制
* 面試由專業律師陪同
歡迎電話咨詢:**713-815-5011 / 832-279-7772**
10700 Richmond Ave, STE 230, Houston, TX 77042

取消交通罰單 Defensive Driving

謝老師(**MT** 駕校)
●交通安全班(取消罰單)
●成人中文筆試:天天路考(兩天取得駕照)
●青少年駕照班
~~~十八年專業教學經驗~~~
832-863-8882

1000 駕駛學校 Driving School

美南駕校
疫情期間有中文網絡筆試課,取消罰單課,發證書
美南駕校是官方指定考點,天天有路考。旅游簽
證等各種簽證可以考駕照。青少年班隨時上課。
●成人筆試班: 周二,六10am-4:30pm
●取消罰單安全班:周六,周日有課
7001 Corporate Dr #203
832-277-7226 王教練

DPS 指定王朝駕校路考第三考場
DPS 路試考官,全權下放至百利駕校教練考路試,
在本校一天可完成筆試,
取得pemit後可安排路考,不用排隊等30天
●筆試班:每星期一至六上課,務必預約.
●路考班:務必預約. 考路試,務必預約.
●安全班:隨時開課. 開課,務必預約.
電話:**832-633-5555** 周師傅
832-983-9509 Tom發哥

房產經紀人 Realtor

房地產經紀人
Kate Zhang
●個人房屋買賣
●商業房產買賣
微信:**15042558967**
電/短信:**917-378-5316**

W-2 TAX 報稅 報稅服務

****** 報 稅 ******
●報個人稅, 公司稅
●公司做帳
地址: 美國財富會計樓
6348 Corporate Dr, Houston, TX 77036
打電話或短信:**917-378-5316**

FOR SALE 車輛買賣 Car for sale

專收購舊車壞車
舊、壞 車
動 或 不動
一律高價收購
中英粵越。電話:
713-482-9267

800 機場接送 Transportation

北夏接送服務
機場,碼頭,一切接送
誠信可靠, 安全準時
保證最低價
有4人7人座服務
832-382-5645

跌打傳人中醫
坐骨神經,肩周炎

武林跌打傳人中醫
跌打損傷
專精:坐骨神經痛、肩周炎
一次治療基本痊癒,唯我獨尊。
7001 Corporate Dr #213A, Houston
請電:**713-772-0300**

省電節能 Energy Company

商業大樓,免費置換新屋頂
免費太陽能
聯邦稅務 **Credit**
2021年-26% 2022年- 22%
太陽能設備總額85%
5年內全額稅務折舊共抵扣111% 5年內
電話:**832-888-2299**

單身的你(妳), 何不主動出擊, 爲自己創造更多的機會 !!!!
在有限的生命中, 尋找自己的未來及幸福!! Call/Email to **Nicole**
廣告專線:**281-498-4310** 或 Email **cla@scdaily.com** 美夢就會成眞

700 修理業務 Remodeling

700 Remodeling 修理業務

裝修設計 Remodeling

老廣裝修
木工, 泥水, 油漆
地板,水電,間隔改建
經驗豐富,手工好!
電 話:
346-503-7037

福美裝修
價格公道,質量保證,
保修二年.專業承接各種
新舊住宅,商業店鋪,
單包/全包均可.
水電,空調,磁磚,地板,
廚房/衛生間翻新
319-988-6868 中文
832-903-1333 英粵

隨叫隨到裝修
專業漏雨 屋頂翻新
室內外裝修20年經驗
免費估價.
大小工程,百萬保險
346-383-1087
713-269-9582

浙江大余裝修
公司,住宅,地板,地磚,
內外油漆,廚浴改建,
鋪草皮,修換圍欄
餐廳翻新,高壓沖洗,
大小工程,
價格合理,質量保證.
余:**929-392-5818**
eng: **646-925-9275**

榮盛裝修
商業住宅,水電木工,
地磚地板,浴室櫥櫃,
內外油漆,大理石安裝,
小修小補.
質量第一,誠信價優!
請電: Sam 劉
832-606-7672

恆豐裝修公司
台灣專業,政府註冊,
承接:舊屋翻新,水槽,籬笆,
涼棚,屋頂翻新,補漏.廚櫃
安裝,木工隔間,磁磚,實木
樓梯,木地板,廚浴改建,
內外油漆,屋內外全部工程
832-366-7510 洪(國台)

誠實裝修
內外油漆,屋頂補漏
水電木工,籬笆水槽.
安裝更換熱水爐.
多年經驗,價格合理,
質量保證. 請電:
361-460-4530
832-866-2876

潮江裝修
廚廁改建,地板磁磚
內外油漆,木工水電
廚櫃理石,檯面安裝
香港師傅,專業守信
請電: 陳師傅
832-629-2688
誠聘裝修師傅

順發裝修
地板人工 90¢/呎
地磚磁磚,紗窗紗門,
換熱水爐,室內外油漆
二樓樓梯圍欄,
精優價廉.以上工程,
保修2年.(訂做按摩床)
281-323-9938 王順

蘇揚建築裝璜
價格公道,質量保證
房屋,廚房,衛生間裝修
地板,磁磚,大理石面安裝
電氣焊,鐵柵欄安裝維修
車庫門,自動門安裝維修
水電,空調,安裝維修
832-607-7861 張
●誠請裝修工人

永發裝修公司
政府註冊,百萬保險.
30年經驗,一條龍服務
承接:商業/餐館/住宅,
精通土木,地板,水電,油漆
保修一年,價格公道,
經驗豐富,保證質量.
646-713-4928 吳
832-207-2626

天天裝修
舊房翻新,內外油漆,
地板地磚,衛浴改建,
櫥櫃台面,柵欄修建,
高壓衝洗,室內清潔。
價格合理,質量保證
提供商業保險
招熟練工人,需有合法
身份,薪酬優厚.
713-371-2713 戴師傅

吳氏專業裝修
執照# LI 0019006
庭園灑水,庭園設計,籬笆
內外油漆翻新,涼棚涼檯
洗衣機,乾衣機,洗碗機,
水龍頭,地板,地磚,廁浴,
更新,水務維修,電路修換.
832-818-3185 國粵語

盛家裝修
住宅/餐館: 廚房台面,
地磚,地板,樓梯,內外
油漆,水電木工維修,
衛生間改造
噴泉涼棚,籬笆水槽,
質量第一和保證誠信
832-282-8746 李

正翔屋頂/裝修
專業住家,屋頂換新
房屋翻修,廚浴改建
商業住家,水電維修
內外油漆,籬笆車道
灑水系統,經驗豐富
832-998-5898
王 (國/台語)

廣東和記裝修
大小工程,油漆間隔,
泥水木工,地板門窗,
天面地台,廚房浴室,
水電修理, 通 坑 渠.
免費估價,價廉保質.
832-909-3658 粵
832-909-3686 國

700 修理業務 Remodeling

*** 萬福 • 裝修公司 ***
政府註冊. 承接各種大小工程,
有多年經驗豐富裝修師傅。
您的房屋改造,櫥櫃,門窗,浴室,內外油漆,地板
磁磚,冷凝氣,水電維修,水泥路面,車庫,外牆等..
有專業裝修師傅,就是您的質量保證
誠信爲本,價格公道. 免費估價.
電話:**832-380-1166** 劉師傅

宏達建築裝修公司
政府注冊.百萬保險.15年經驗
承接:商業/住宅 的
翻新與改造等工程.
誠信爲本價格公道,另招裝修師傅
中英 Andy **801-739-5866**
中 蘇師傅 **832-359-2367**

佳寶建築公司
本公司是一家大型建築公司
擁有各類大型建築設備及水電A/C等...
專業執照,施工團隊.
專精大型倉庫,Shopping Center等大型建築
從選址,設計,請照,施工 一條龍服務.
百萬保險+質量保證+價格最低
聯系電話:**281-886-8888**

專做居家小活
修補牆面、油漆.
翻新衛生間,廚房,房間改造,疏通上下水
更換熱水器.漏水.庭院等等....
居家小活統統都做.
713-429-2685
702-888-5518

誠 信 裝 修
大理石、廚櫃、衛生間改建,磁磚、地板,
內外油漆,涼棚,圍欄及屋頂漏雨,
工廠訂做,塑鋼門窗,雙層玻璃(特約)
工廠直銷 實木地板,復合地板,塑膠地板.
專業屋頂,噴花,保溫棉,質量第一,誠信爲本,
土木建築專業,保修二年. ●請裝修師傅
歡迎來電:**832-630-1850** 田師傅

美 滿 裝 修
22年經驗,專精商業住宅
理石廚櫃,地板,磁磚,浴室改建,內外油漆,
門窗,水電,涼棚,圍欄及屋頂翻新.
誠信+優惠+專業 特價 & 保修二年
832-419-5588 張 ●另請工人

建築 設計 裝修 繪圖

JD ARCH General Contractor
今第建築裝飾+設計+繪圖
各類餐館、甲店、家庭開工圖紙,
專業室內設計, 3D效果圖. 20年以上設計經驗,
多州建築師執照, 政府註冊,1.5千萬保險.
專業施工團隊承接: *餐館 *甲店 *商業 *廠房
832-779-5888 劉小姐 **www.jdnys.com**

裝修設計 Remodeling

兄弟建築公司 **832-860-1133**
承接各類餐廳, 美容院, 奶茶店, 辦公室, 廠房等設計, 施工建造,
及住宅維修和翻新,免費估價. 最低成本, 最佳質量, 百萬保險!
選址:商業租賃,爲您的生意精選最佳地點,最旺鋪位.
設計:施工圖, 3D效果圖設計,申請施工PERMIT.
建造:裝修裝潢,專業執照工程隊伍施工,品質保障.
6100 Corporate Dr. Ste 315, Houston
www.usbrothersconstruction.com

櫥櫃/台面/地板 Granit & Cabinet

專業住宅櫥櫃
櫥櫃,台面,地板
有二十多年經驗
聯系人:陳先生
電話:
917-214-8738

地板銷售安裝 Flooring Service

敦煌地板
地板**$1.89/呎** &up
地毯、磁磚、花崗石
內外油漆,廚浴更新
832-353-6900
9889 Bellaire #B-24-C
(大中華超市旁邊)

分類廣告專頁

700 專業油漆 Painting Service

Mario Chavez 專業油漆
承接 商業/住家. 免費估價 **Free Estimate**
Painting, Re-paint, Pressure Washer, Staining,
Drywalls Sheetrock & Texture, Carpenter,
Siding & Remodeling, Ceramic & Laminate Flooring
油漆,高壓清洗,染色,壁板,石膏板,木工,地板磁磚
Call 英文電:**832-964-3030**
5019 Ridgehaven Dr. Houston, TX 77053
~~~

CLASSY 殺蟲專家
Classy Pest Control 提供專業的殺蟲服務
包括住家及商業地區,
讓您擺脫蟑螂/螞蟻/蜘蛛/老鼠/白蟻等的困擾
本公司提供**免費**的估價.
34年專業經驗. 專業白蟻檢測及殺蟲服務.
電話(英): **281-437-4329, 713-516-1747**
(中文): **346-252-9893**

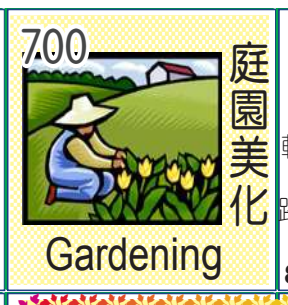

木水石電全能
執照#LI 0019006
花草自動灑水系統,
軟水器,淨水器,籬笆,涼亭,魚池,地板,磁磚,電路,水路,招倒垃圾、餘泥及以上各種維修.國粵
832-818-3185 吳

益明清洗地毯
華人主持，益明採用
大型蒸氣機,洗地毯,
沙發,淹水後清潔.
住家.辦公室.旅館.空房.
空房沒電亦可處理
請電:**713-557-0074**
281-565-4788 Minh

SOUTHERN NEWS GROUP 40th ANNIVERSARY 1979-2019 美南新聞 Southern News Group

PN Pro Glasses 門窗公司
品質保證+安全保證+價格便宜保證
Commercial & Residential 商業/住宅
Shower Door, Window Glass
Mirror Wall, Furniture Glass
浴缸,浴室落地玻璃門, 住家辦公樓大門玻璃
一般牆上及臥室大型鏡子,傢具台面玻璃
請英文/越語：**346-561-2430**

周六,周日
廣告: 請微信連絡
AD7133021553

屋頂專家風災冰雹索賠專家
MP CONSTRUCTION LCC 832-202-8432
26年經驗,價格合理
修補翻新各種屋頂
大小工程,質量保證
免費估價. Min Park
832-202-8432

敦煌地板
地板**$1.89/呎** &up
地毯、磁磚、花崗石
內外油漆，廚浴更新
832-353-6900
9889 Bellaire #B-24-C
（大中華超市旁邊）

專業住宅櫥櫃
櫥櫃,台面,地板
有二十多年經驗
聯系人:陳先生
電話：
917-214-8738

分類廣告專頁

美國房屋理賠服務
BRCC
十年豐富經驗面對各種保險公司,房屋遭受暴風雨,冰雹損害,房屋漏雨,房屋水管爆裂漏水,火災,我們能幫您從保險公司爭取到您應得的賠償.**拿不到賠付免任何費用,保證施工質量.**
免費咨詢電話:**713-732-8802**中文
832-683-8753英文

爽快水管專業
專通下水道, **儀器檢查**, 漏水堵水.
修換: 全屋來水管,去水管,水錶漏水.
按裝:熱水器,水龍頭,馬桶,浴缸,打碎機.
7/24 **832-600-6300** 劉
通粵/ 國 / 英 / 墨西哥

龍運疏通
廚房及廁所漏水疏通
水龍頭,噴頭,破碎機
按裝. 經驗豐富,
價格最低(政府執照)
陸先生(中文).請電：
281-818-6524

水 水 水
專修室內外各種漏水
更換各種室內外
水零件,
房屋整體水管更換,
修換熱水器.
713-429-2685
702-888-5518

小潔水管公司
832-722 2099
德州 Master 執照 40172
商業/住宅:煤氣管，煤氣
開通與年檢, 水管油井,
水表,下水道,通堵,
各類熱水器過濾水器等
水管系列安裝維修工程
城市申報檢驗.

頂好排污
德州執照 TCEQ24431
抽餐館**油井**,
洗衣店**水井**,
高效強力疏通下水道.
經驗豐富,不通不收費.
832-462-3832
832-462-4011

下水道專家
$65起。高科技
迅速爲你解決
●地下水道堵塞
●漏水、等難題
德州大師級執照
電話**832-708-8688**
短信**832-929-2771**

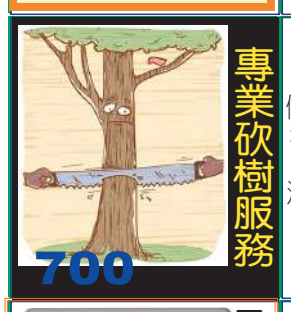

專業砍樹
華人經營,專業砍樹,
修理樹枝,挖樹根,栽花,
種樹,鋪草皮.各種場地
清理,修建籬笆圍牆,
清理水槽,清垃圾,排後院
積水.搬家及雜活.
全市最低價100元起
832-969-5083李

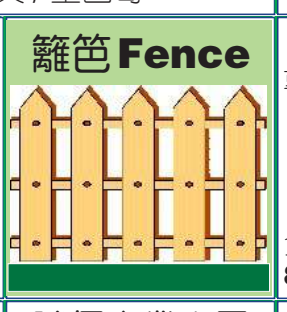

專業籬笆圍牆
專業維修, 重建,新建,
各型籬笆,范士,圍欄,
圍牆.價格優惠,
10年質量保證,
完工後滿意付款,
全市最低價,150元起.
832-969-5083李

明亮電工公司
德州執照 TECL34634
專業電工團隊,
百萬保險
商業民宅,大小工程
質量保證
832-260-8678
貴先生（中/英）

Long's 專業修理
多年經驗 Sears'專業技師, 專門維修各種
家庭/商業:冷暖氣, 冰箱,
製冰機,大型冷凍櫃,冰櫃,
熱水爐,洗衣機,乾衣機
執照號碼:TACLA44251C
質量保證.電:通英/粵語
713-505-7534

水電服務公司
執照電工.經驗豐富.
灑水系統,家電維修,
水電新建和修理,
洗衣,烘乾,冰箱,熱水爐
打碎機,下水道,
281-610-2068

誠信專業水電
專精上下水管道,
漏水,堵塞及疑難雜症.
改移,換新上下水管線,
熱水器,水龍頭,浴缸,
淋浴,馬桶.●維修改裝
供電線路,換電箱,加改
供電線路及電器設施
713-480-3646

滿意水電
專精各種漏水,閥門龍頭
更換,熱水器,冰箱,洗衣機
各種家電維修,增加排查
線路,更換電箱,軟水淨水
系統,加裝各種照明燈,
車庫門安裝維修
曹 **832-576-6957**
●招助手或學徒

專精各種漏水
舊屋水管換新,
屋頂,地下漏水
修換熱水器
832-217-6958修
713-885-4818英

尚美空調維修
精修更換冷暖氣系統、
熱水爐、水電、家用電器
專業安裝節能空調、
漏水斷電、緊急維修、
工作認眞、政府認證、
質量保證.(24小時)
請電: Louis 劉
646-508-3311

陳氏專業冷氣
冷暖氣系統
保養,維修,安裝,
家電,熱水爐.
政府執照,15年經驗
請電: 陳(英粵國越)
281-236-2846

精藝冷氣水電
冷暖工程,家用電器
廚浴設備,修換水爐
住宅商鋪,節能空調
漏水斷電,**急修急通**
請電: 蕭師傅
832-490-7988

浩記冷暖氣維修
冷暖氣維修更換,
商用 cooler,freezer,
熱水爐器更換或維修
請 電:
832-759-4638

合家歡冷暖氣
專業安裝,維修,保養
冷暖氣系統
維修水電(開關,電路,
電風扇,熱水爐)
價格合理,質量保證
電:劉先生.●請幫手
832-552-0155

雅聖冷暖氣
專業維修、安裝
冷暖氣系統,
維修更換熱水爐.
價格合理,質量保證.
電話：陸先生
346-606-6871

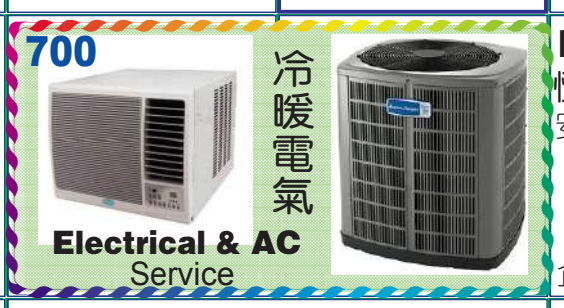

Legend Temp Mechanical
恆風冷暖氣公司政府執照 TACLA 115482C
安裝/維修: 家庭、商業冷暖氣、商用冰箱,
冷凍冷藏設備、制冰機. **百萬保險.**
~~~多年經驗,價格公道,質量保證~~~
請電: **713-357-8868** (國/粵語)
企鵝牌制冰機500磅9成新,抓碼箱出售

大衛空調公司
修空調●修水電
找大衛,又快又好又便宜
維修費一律80元 (材料費除外)
德州執照,空調技師大衛
832-923-6578 (中文)
281-866-1073 (英文)

吉順冷暖氣公司
Amana Heating & Air Conditioning LASTS AND LASTS AND LASTS.
安裝維修保養:各種家庭,商業冷暖氣.
精修餐館及超市冷凍,冷藏設備,電機,電路
及生活電器維修,特價代理 Goodman 產品.
州政府保險及執照, **質量保證,歡迎比較.**
832-860-3388 蒲繼忠

Chang Le Service 长乐 AC
安装维修冷暖气,
换热水器 change water heater
价格合理,保证质量，服务快速.
Please Contact: Jay Yu.
请电：于先生 **346-232-8970**
832-868-8071

萬家樂冷暖氣
政府執照 **TACLB95906E** 百萬保險
安裝、精修：各種品牌冷暖氣
維修保養,配件更換,水務電器,專業誠信
~ 政府認可的TOP空調專業技工 ~
832-727-8888 （中文）
281-818-2990 宛 (Wan)

精修車庫門
開門電機及傳動,
彈簧更換及線路故障.
整門及部分更換.自動
鐵門維修及故障排除.
20年經驗，最低收費。
電:陸先生
281-827-5309
832-734-6808

車房門專家
商業,住家,鐵門及鐵柵
搖控車門器更換,
彈簧維修線路安裝,
品質保證,免費估價.
通國粵英語
20 年經驗,7天日夜.
713-598-8118(C)
713-777-7934 (H)

EZY 鐵工廠
多年經營,專修鐵門護欄
碰撞銹蝕,精工電焊,
修理翻新各類鐵件,
鐵欄,大閘,扶手樓梯等
多年經驗,技術保證。
346-228-3738
832-869-0645

林記鐵工廠
專業定制各類防盜門窗
精工電焊,鋁,不銹鋼
修理翻新各類鐵件
(鐵欄,扶手,樓梯等),
多年經驗,質量保證.
281-889-1086

范 氏 鐵 工 廠
防盜門窗.自動大鐵門(保證大門不會變歪,
歡迎團購,便宜5%-10%)
開門機修理,鐵欄杆修理,換新.陽台扶手.
出售鐵欄杆,大門,柱子等..承接各種焊接,
修理工作. 保證質量.良好的售後服務.
713-598-8889 (中文) ●誠請電焊工

泰平鐵工廠
經營多年,專修鐵門護欄, 碰撞銹蝕,
餐館設備,爐頭,
工藝鐵門. 金屬構件加工.
www.taipingironworks.com
281-785-9895 劉

監控系統安裝
監控系統4MP超清
帶4x鏡頭, 包安裝,
一套$700起,無月費
支持手機監控及回看
請來電話咨詢:
832-310-7499

報警監控安裝
Alarm 專業安裝
$19.95月費
監控安裝每一路$75起
四路特價,工廠直營,
倉庫在 Harwin,有
安裝執照. B09382201
電:**713-779-8788**

美南網站

電 腦 專 家
電腦維修，IT技術支持
辦公室電話/網絡佈線,VoIP電話服務
商業高清監控安裝維修,數碼IP 4百萬像素起
POS軟硬件，保證最優惠價
Express Computer Solutions
Tel : **713-823-6863**
www.expresscs.net

專收購舊車壞車
舊、壞 車
動 或 不動
一律高價收購
中英粵越。電話:
713-482-9267

武林跌打傳人中醫
跌打損傷
專精:**坐骨神經痛、肩周炎**
一次治療基本痊癒，唯我獨尊。
7001 Corporate Dr #213A, Houston
請電: **713-772-0300**

德州帶槍執照
中國城軍火庫
可在全美38州携帶
全課程半天完成$100
(外州駕照可申請)
各式槍枝買賣/交換
9896 Bellaire #G1
(黃金廣場內)
281-236-4723

商業大樓,免費置換新屋頂
免費太陽能
聯邦稅務 Credit
2021年-26%　2022年- 22%
太陽能設備總額85%
5年內全額稅務折舊共抵扣111% 5年內
電話: **832-888-2299**

單身的你(妳), 何不主動出擊, 爲自己創造更多的機會 !!!!
在有限的生命中, 尋找自己的未來及幸福!! Call/Email to Nicole
廣告專線:281-498-4310或Email cla@scdaily.com 美夢就會成眞

四季搬家公司 (需每天運者有特惠)
政府註冊 ID 200897974, 執照號碼: TXLic006575605C
品質保證,價格便宜,**32** 年專業經驗,免費到府估價.
往 Austin,Dallas, San Aotonio 特價優惠.
本公司有各大小貨車，專門長/短途搬運，
公寓、住家、辦公室、鋼琴 (10% Off w/AD 廣告)
英文電洽 : **281-903-7688 832-867-5467**
或上網查詢: **http://www.allseasonsmove.com**

中信搬家公司 (當天電話,當天搬)
政府註冊TXDD363224B 優質服務,誠實可信
26年搬家經驗,質量保證。公司備有大中小型
封閉貨車,專經營長短途搬運,住家,公寓辦公室,
三角鋼琴,貴重物品,碼頭提貨,有保險,
免費提供紙箱 832-561-7776 國語
24小時服務 **832-367-6090** 國,越南,廣東

西 南 搬 家
(O)**281-933-1555**
(F)**281-933-2953**
I.C.C. M.C.249994
TX.D.O.T. 44648C
U.S.D.O.T 461436
www.swmoving.com
Email: **mike.kuo@swmoving.com**
●公寓，住家，辦公室，倉庫遷移。
●市區內、紐約、加州、全美長途、回國傢俱包裝及自用車運送。
●政府合法執照,25年經驗,工作保證,誠信可靠.

順豐搬家快運
拉貨.搬家.運東西.
居民.公司.倉庫.鋼琴.
家具拆裝,跨州長途搬運
只要你需要,
我們一定"搬"到.
832-966-6077

聯合搬家公司
公寓住家，公司搬運
碼頭提貨，代客送貨
短長途專業搬運鋼琴
免費估價，價錢便宜
電:**713-783-3789**通
626-297-9888國臺英
unitedmoving.tx@gmail.com

分類廣告專頁

Tony's Fast Movers 快速搬運
Moving and Delivery Services 住家/公寓/公司
We move – House – Apartment – Office –Storage
local and long distance,call now for free quote !
More Than 18 years Experience
best price Guaranteed.保證最好價格
Call: **832-289-6211**
長短途搬運**832-265-9258**
超過23年專業經驗,免費估價,

北夏接送服務
機場, 碼頭 ,一切接送
誠信可靠 ,安全準時.
保證最低價 . 有4人7人座服務
832-382-5645
~~~

Share Your News Now

If you would like to share news or information with our readers, please send the unique stories, business news organization events, and school news to us includinig your name and phone number in case more information is needed.

For news and information consideration, please send to News@scdaily.com or contact
John Robbins 281-965-6390
Jun Gai 281-498-4310

Southern DAILY

Make Today Different

Southern Daily News is published by Southern News Group Daily

Publisher: Wea H. Lee
President: Catherine Lee
Editor: John Robbins

Address: 11122 Bellaire Blvd., Houston, TX 77072
E-mail: News@scdaily.com

Inside C2

Monday, January 24 2022

Biden administration suspending 44 U.S flights by Chinese carriers

WASHINGTON, Jan 21 (Reuters) - The U.S. Transportation Department said on Friday it would suspend 44 China-bound flights from the United States by four Chinese carriers in response to the Chinese government's decision to suspend some U.S. carrier flights over COVID-19 concerns.

The Biden administration action came after Chinese authorities suspended 20 United Airlines , 10 American Airlines (AAL.O)and 14 Delta Air Lines (DAL.N) flights since Dec. 31 after some passengers tested positive for COVID-19. The Transportation Department said as recently as Tuesday that the Chinese government had canceled U.S. flights.

The suspensions will begin on Jan. 30 with Xiamen Airlines' scheduled Los Angeles-to-Xiamen flight and run through March 29.

The decision will cut some flights by Xiamen, Air China (601111.SS), China Southern Airlines (600029.SS) and China Eastern Airlines (600115.SS). The Chinese Embassy in Washington did not immediately comment.

The department said France and Germany have taken similar action against China's COVID-19 actions.
The Transportation Department said China's suspension of the44 flights "are adverse to the public interest and warrant proportionate remedial action." It added that China's "unilateral actions against the named U.S. carriers are inconsistent" with a China-U.S. bilateral agreement.

China has also suspended U.S. flights by Chinese carriers after passengers later tested positive.

The department said that if China revised its "policies to bring about the necessary improved situation for U.S. carriers, the Department is fully prepared to once again revisit the action." But it also warned that if China cancels more flights, "we reserve the right to take additional action."

China has all but shut its borders to travelers, cutting total international flights to just 200 a week, or 2% of pre-pandemic levels, the Civil Aviation Administration of China (CAAC) said in September.

The number of U.S. flights being scrapped has surged since December, as infections caused by the highly contagious Omicron variant of the coronavirus soared to record highs in the United States.

Beijing and Washington have sparred over air services since the start of the pandemic. In August, the U.S. Transportation Department limited four flights from Chinese carriers to 40% passenger capacity for four weeks after Beijing imposed identical limits on four United Airlines flights.

Before the recent cancellations, three U.S. airlines and four Chinese carriers were operating about 20 flights a week between the countries, well below the figure of more than 100 per week before the pandemic.

A passenger wearing a mask, amid the health threat of novel coronavirus, arrives on a direct flight from China at Chicago's O'Hare airport in Chicago, Illinois, U.S., January 24, 2020. REUTERS/Kamil Krzaczynski/File Photo

Blinken talks Iran with Lavrov, sees only brief window to reach nuclear deal

GENEVA, Jan 21 (Reuters) - U.S. Secretary of State Antony Blinken said he discussed Iran on Friday with Russian Foreign Minister Sergei Lavrov, warning there was only a brief window to bring talks to save the 2015 Iran nuclear deal to a successful conclusion.

Blinken told reporters the deal was an example of how Moscow and Washington can work together on security issues, urging Russia to use the influence it has and its relationship with Iran to impress upon Tehran the sense of urgency.

Blinken said there was still a window to return to the deal - which has unraveled since 2018 when then-U.S. President Donald Trump abandoned it - but warned that Tehran's continuing nuclear advances would foil any return to the accord if a fresh pact was not reached in coming weeks.

"The talks with Iran about a mutual return to compliance with the JCPOA have reached a decisive moment," Blinken said, referring to the deal called the Joint Comprehensive Plan of Action.

"If a deal is not reached in the next few weeks, Iran's ongoing nuclear advances will make it impossible to return to the JCPOA. But right now, there's still a window, a brief one, to bring those talks to a successful conclusion and address the remaining concerns of all sides."

The agreement between Iran and world powers lifted sanctions against Tehran in exchange for restrictions on its atomic activities.

U.S. President Joe Biden's administration and its European allies said on Thursday it was now just a matter of weeks to salvage the deal after the latest round of talks in which a French diplomatic source said there had been no progress on the core issues. read more

Indirect talks between Iran and the United States on reviving the deal resumed two months ago.

Separately, Iranian Foreign Minister Hossein Amirabdollahian said on Twitter that in talks with Lavrov he had discussed Russia stepping up the building of new power plants in Iran.

Southern DAILY Make Today Different

LOCAL NEWS

US starts shipping free COVID tests amid Omicron -White House

WASHINGTON, Jan 21 (Reuters) - The U.S. Postal Service has begun shipping free at-home rapid COVID-19 tests after millions of orders were placed through a new federal website launched this week, the White House said on Friday as the rise in Omicron-related cases shifted nationwide.

The federal government has tens of millions of tests on hand and started sending them on Thursday, White House COVID-19 Response Coordinator Jeffrey Zients told reporters at a briefing, adding the administration would release more data next week.

The push to get tests in the hands of Americans at no cost, along with free best-protective masks, comes as the surge in cases driven by the highly transmissible Omicron variant began to subside in some states.

The average daily U.S. COVID-19 cases from the Omicron variant fell about 5% in the past week, particularly in areas that saw an early surge such as New York, Rhode Island and Connecticut, the head of the Centers for Disease Control and Prevention (CDC) said. There were about 744,600 cases per day on average in the past seven days.
"In some parts of the country we are seeing the number of daily cases caused by the Omicron variant beginning to decline," CDC Director Rochelle Walensky said at the briefing. "The surge in cases started at different times in different regions and (we) may continue to see high case counts in some areas of the country in the days and weeks ahead."

Daily COVID-19 hospitalizations were down about 1% at 21,000 on average in the past seven days, she said, with daily deaths at more than 1,700 per day.

Walensky also said the agency was looking to shift its language on COVID-19 vaccinations to encourage Americans to be "up-to-date" by having a timely booster dose, but did not say whether it was formally changing its definition of fully vaccinated.

"Protection against infection and hospitalization with the Omicron variant is highest for those who are up to date with their vaccination, meaning those who are boosted when they are eligible," she said.

People walk past a COVID-19 testing sign during the coronavirus disease (COVID-19) pandemic in the Manhattan borough of New York City, New York, U.S., January 20, 2022. REUTERS/Carlo Allegri

Southern DAILY Make Today Different

Editor's Choice

Workers clean an oil spill caused by abnormal waves, triggered by a massive underwater volcanic eruption in Tonga, off the coast of Lima, in Ventanilla, Peru January 19, 2022. REUTERS/Angela Ponce

Supporters of reproductive choice take part in the nationwide Women's March, held after Texas rolled out a near-total ban on abortion procedures and access to abortion-inducing medications, in New York City, New York, October 2, 2021. REUTERS/Caitlin...MORE

Sabino Leal, 80, a resident of Las Manchas, returns home for the first time since the eruption of the Cumbre Vieja volcano, on the Canary Island of La Palma, Spain, January 20, 2022. REUTERS/Borja Suarez

Aerial view of houses in La Laguna, surrounded by Cumbre Vieja volcano lava, on the Canary Island of La Palma, Spain, December 18, 2021. REUTERS/Borja Suarez

A worker cleans an oil spill caused by abnormal waves, triggered by a massive underwater volcanic eruption in Tonga, off the coast of Lima, in Ventanilla, Peru January 19, 2022. REUTERS/Angela Ponce

Workers clean up an oil spill caused by abnormal waves, triggered by a massive underwater volcanic eruption half a world away in Tonga, at the Peruvian beach in Ventanilla, Peru, January 18, 2022. REUTERS/Pilar Olivares

Southern DAILY Make Today Different

BUSINESS

COVID-19 Is The Driving Force Of Change

Report: China Could Overtake U.S. As World's Largest Economy By 2028

A woman wearing a mask labors in a garment factory in Donghai county in east China's Jiangsu province Tuesday, Oct. 27, 2020.

KEY POINTS

According to data from The Centre for Economics and Business Research (CEBR), China will overtake the U.S. to become the world's biggest economy by 2028

The report says China's "skilful management of the pandemic" and the overall long-term impact the pandemic are the reasons for the major change

Compiled And Edited By John T. Robbins, Southern Daily Editor

China will overtake the US to become the world's biggest economy by 2028, five years earlier than previously forecast, due to the COVID-19 pandemic, a report has found. The Centre for Economics and Business Research (CEBR), a UK-based think tank, said in its annual World Economic League Table released on Saturday that one of the impacts of the global health crisis as been "to redistribute economic momentum with Asia doing best and Europe worst".

China's "skilful management of the pandemic" and the long-term impact the pandemic will have on Western growth means China's "relative performance has improved."

"We now think that the Chinese economy in dollar terms will overtake the US economy in 2028, a full 5 years earlier than we thought last year," the report states.

It notes for instance that authorities reacted "vigorously" to the COVID-19 crisis, thus inflicting less damage on the economy. As a result, while most Western economies are expected to register negative growth for the year, China is forecast to record a 2 per cent growth rate.

It is then expected to grow by an annual 5.7 per cent between 2021-205 and 4.5 per cent annually from 2026 to 2030 and then 3.9 per cent the following five years.

In contrast, the US is projected to grow by an annual 1.9 per cent from 2022 to 2024 and then by 1.6 per cent following a "strong post-pandemic rebound" next year.

"For some time, an overarching theme of global economics has been the economic and soft power struggle between the United States and China. The Covid-19 pandemic and corresponding economic fallout have certainly tipped this rivalry in China's favour," the report says.

The US is the world's most impacted country having lost more than 330,000 lives to the pandemic and recorded nearly 19 million infections since the beginning of the outbreak, according to a tally by Johns Hopkins University.

(Courtesy weforum.org)

Related

World Economy Will Return To "Pre- Pandemic Levels" By 2022, Per Watchdog

Vaccinations and financial support from governments will help the global economy recover to pre-pandemic levels by the end of 2021, a global economic watchdog has predicted.

But the forecast by the Organisation for Economic Cooperation and Development (OECD) also said the bounce back will be uneven in countries around the world and will depend heavily on the success of battling COVID-19.

"The contribution of Europe and North America to global growth will remain smaller than their weight in the world economy," OECD chief economist Laurence Boone said introducing a report published last Tuesday.

"China, which started recovering earlier, is projected to grow strongly, accounting for over one-third of world economic growth in 2021."

OECD secretary-general Angel Gurria said it was a sign of "hope" for the first time since the pandemic hit at the beginning of this year.

"The good news about vaccines has instilled a degree of optimism... but we are not out of the woods yet," he said.

The OECD predicts the global economy will shrink about 4.2% this year and rebound by the same rate in 2021. It will grow by 3.7% the following year, the watchdog predicted. But Gurria warned that "this would still leave all OECD economies smaller at the end of 2021 than they were at the end of 2019".

Many European governments have been gradually reopening their economies as virus cases come under control and the winter shopping season begins ahead of Christmas and the New Year. Boone said the vaccine would be crucial to the turnaround: "Efficient vaccination campaigns and better co-operation between countries could accelerate the distribution of the vaccine worldwide.

"Conversely, the current resurgence of the virus in many places reminds us that governments may be forced again to tighten restrictions on economic activity." (Courtesy https://www.euronews.com/)

Southern DAILY Make Today Different

COMMUNITY

Several Countries Detect New COVID-19 Mutation

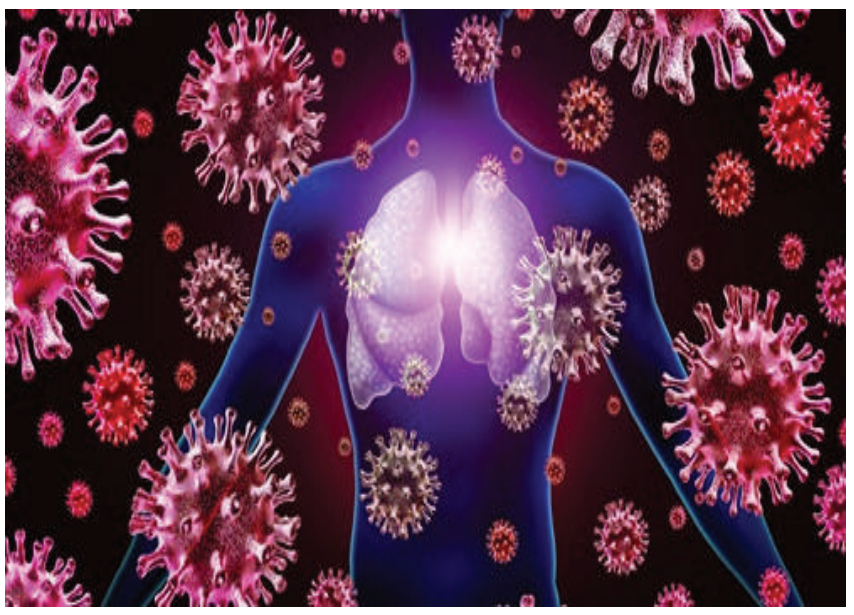

Compiled And Edited By John T. Robbins, Southern Daily Editor

The highly contagious mutation of the coronavirus first detected in the United Kingdom continues to spread, now being reported in parts of Europe, the Middle East, Asia, Africa, Australia and Canada. On Monday, South Korea became the latest country to report COVID-19 infections with the variation that could be more easily passed between people, according to the Korean Herald. Most cases have been linked to travel from Great Britain, where the variant was first detected, the newspaper reported. The United Kingdom initiated a lockdown, and several countries banned travelers from Great Britain last week, but researchers are concerned that the variation could have been circulating undetected in other countries for weeks.

"Unfortunately, this is another twist in the plot," Alessandro Vespignani, director of the Network Science Institute at Northeastern University in Boston, told the New York Times.

Canadian officials have detected at least two cases in Ontario, according to The Washington Post. A couple from a town north of Toronto contracted the variant but had no travel history, which means it likely came from community spread.

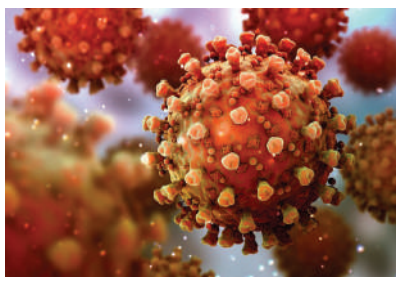

The mutation has been found in seven people in Japan who had either traveled to Great Britain or been in contact with someone who did. Japan will close its borders to non-residents on Monday, a ban that will last through the end of January, according to the BBC. In Spain, the variant has been found in Madrid, where four cases have been confirmed and three are probable, according to The Guardian. All these cases are linked to recent travel to Great Britain. The first case in France was found in Tours, about 150 miles southwest of Paris, according to Reuters. The French citizen was living in Great Britain and traveled from London to central France on Dec. 19, a day before the British government started the lockdown. The man doesn't have symptoms and is isolating at home. Sweden also detected its first case this weekend, Reuters reported. The traveler visited the country from Great Britain for Christmas and is isolating in Sormland, a city south of Stockholm.

Viruses mutate often. Several coronavirus mutations have been detected this year, but they were minor, The New York Times reported.

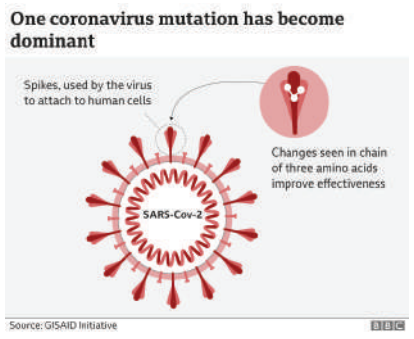

The latest version of the virus found in Great Britain has 23 mutations, which may change how it is transmitted. A new study published by British researchers last week found that the variant may be 56% more contagious, but they didn't find any evidence that it causes more severe COVID-19. Vaccine specialists say that current COVID-19 vaccines should be able to block the new variant.

"The preliminary findings are pretty convincing that more rapid vaccination is going to be a really important thing for any country that has to deal with this or similar variants," Nicholas Davies, the lead author and an epidemiologist at the London School of Hygiene and Tropical Medicine, told the newspaper.

Additional variants have been identified in South Africa, Nigeria, and other countries as well, according to CBS News. The U.S. hasn't yet reported any cases of the mutation. However, the U.S. will require airline passengers from the United Kingdom to test negative within 72 hours of their departure, the CDC announced. The new rule will begin on Monday. (Courtesy https://www.webmd.com)

Related

How COVID-19 Affects Your Body

Doctors continue to learn about the short-term and long-term effects of COVID-19 on your body. For some people, it starts with basic flu symptoms. But it could eventually affect your lungs, liver, kidneys, and even your brain.

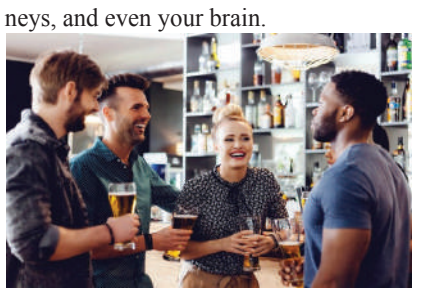

How It Spreads Usually the virus makes contact with you when a nearby infected person sends droplets into the air by coughing, sneezing, or talking. It spreads easily between people within about 6 feet of each other. An infected person can spread these droplets, even if they don't feel sick. The virus may infect you after you touch an object, like a doorknob, that has the virus on it. But that's not as common.

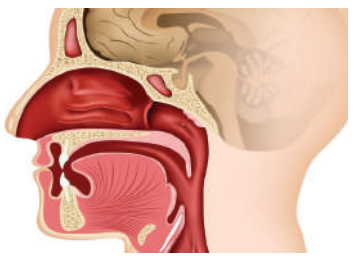

Upper Respiratory Infection Once the virus enters the body, it usually settles in the cells that line your nose, sinus cavity, and throat. For most people, this is where it stays. Symptoms often follow, but you may not feel anything for up to 2 weeks, as the virus starts to invade healthy cells and reproduce. You can transmit it to others even if you don't show any symptoms.

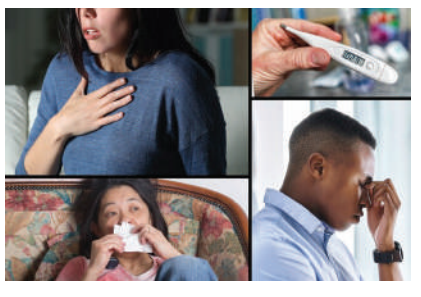

Other Common Symptoms The first symptoms that typically appear include a fever, headache, sore throat, and dry cough. But what you'll feel can vary widely in this early stage. You may also have:

- Shortness of breath
- Chills, fever, body aches
- Loss of sense of smell or taste
- Unusual tiredness
- Stuffy or runny nose
- Nausea or diarrhea

Lower Respiratory Infection If your immune system can't subdue COVID-19 in the first week or so, the virus may move down into your lungs. There, it attacks cells that line them. Fluid and mucus build up and make it harder to get oxygen to your blood. It gets tough to breathe. This is pneumonia. Most people recover in a week or two, but it can take longer. (Courtesy webmd.com)

unicef

2022中美新年诗会

本报记者秦鸿钧摄影

休斯顿多元文化组织福偏中小企业展会集锦回顾

休斯顿多元文化组织日前联合福偏中小企业展会共同努力之下令展会期间成功提供业者丰富经验分享及资源分配使得新业主们一起感受到全面的辅导规划项目